

WALWORTH COUNTY
SURVEYING & MAPPING
LAKE GENEVA, WISCONSIN

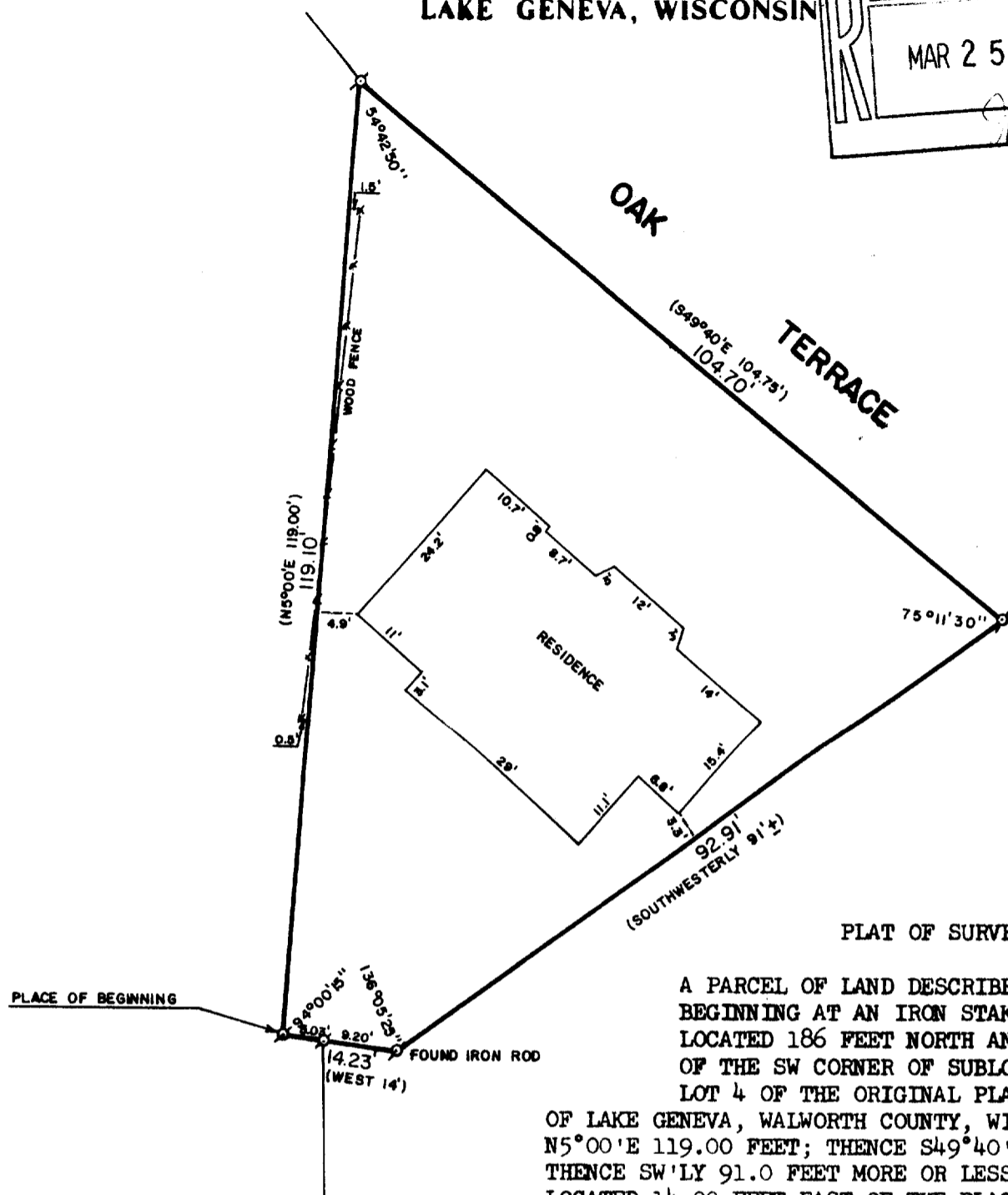
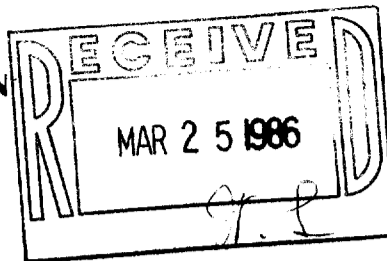

PLAT OF SURVEY OF

A PARCEL OF LAND DESCRIBED AS FOLLOWS:
BEGINNING AT AN IRON STAKE THAT IS
LOCATED 186 FEET NORTH AND 115 FEET EAST
OF THE SW CORNER OF SUBLT 15 AND LARGE
LOT 4 OF THE ORIGINAL PLAT OF THE CITY
OF LAKE GENEVA, WALWORTH COUNTY, WISCONSIN; THENCE
N5°00'E 119.00 FEET; THENCE S49°40'E 104.75 FEET;
THENCE SW'LY 91.0 FEET MORE OR LESS TO A POINT
LOCATED 14.00 FEET EAST OF THE PLACE OF BEGINNING;
THENCE WEST 14.00 FEET TO THE PLACE OF BEGINNING.

ORDERED BY: JOHN LAW REALTORS
803 MAIN STREET
LAKE GENEVA, WISCONSIN 53147

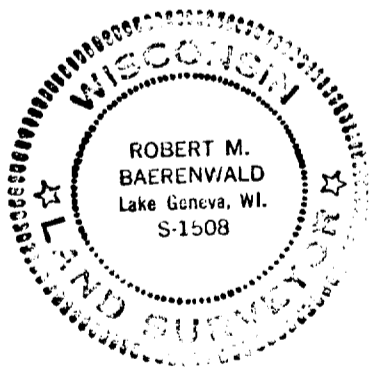

I HEREBY CERTIFY THAT I HAVE SURVEYED THE ABOVE
DESCRIBED PROPERTY AND THAT THE ABOVE MAP IS A TRUE
REPRESENTATION THEREOF AND SHOWS THE SIZE AND LOCATION
OF THE PROPERTY, ITS EXTERIOR BOUNDARIES, THE LOCATION
OF ALL VISIBLE STRUCTURES AND DIMENSIONS OF ALL PRINCIPAL
BUILDINGS THEREON, BOUNDARY FENCES, APPARENT EASEMENTS,
ROADWAYS AND VISIBLE ENCROACHMENTS, IF ANY.

THIS SURVEY IS MADE FOR THE USE OF THE PRESENT OWNERS
OF THE PROPERTY AND ALSO THOSE WHO PURCHASE, MORTGAGE
OR GUARANTEE THE TITLE THERETO WITHIN ONE (1) YEAR FROM
DATE HEREOF.

Robert M. Baerenwald
ROBERT M. BAERENWALD
WISCONSIN REGISTERED LAND SURVEYOR, S-1508

Feb. 22, 1986
DATE JOB NO. 0478



SCALE: 1"=20'

σ - IRON PIPE FOUND
() - RECORDED AS